

Leeds SWINGIN' BIG SOUND Series

GROOVIN' HIGH

By JOHN 'DIZZY' GILLESPIE
Arranged by Glenn Osser

PIANO

(♩=192) MEDIUM BRITE "4"

A

B

C

D

E

- 3 -
PIANO

Sxs. Solo,

F CHARLIE PARKER
CHORUS HARMONIZED

G

H

I

J

K

GROOVIN' HIGH

DRUMS

By JOHN 'DIZZY' GILLESPIE
Arranged by Glenn Osser

MEDIUM BRITE "4"
OPEN CYMBALS

ff

(SAXS)

A CLOSED CYMBALS

f

B

C (TUTTI)

D (SAXS)

- 2 -
DRUMS

OPEN CYMBALS

E TUTTI

CHARLIE PARKER
CHORUS HARMONIZED

F

SAXS

G

(TRUMPET SOLO)

H

I

9
DRUMS

(ENSEMBLE)

K

L

M

Critch

GROOVIN' HIGH

By JOHN 'DIZZY' GILLESPIE
Arranged by Glenn Osser

STRING BASS

MEDIUM BRITE "4"

pizz.

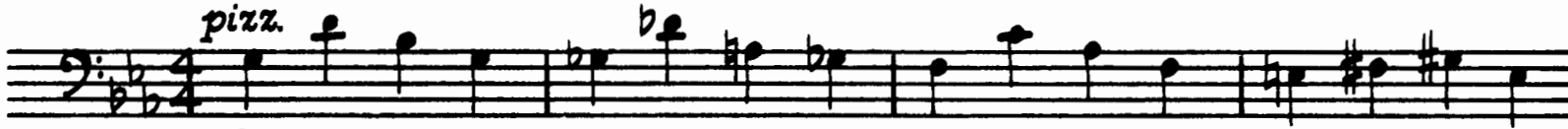

ff

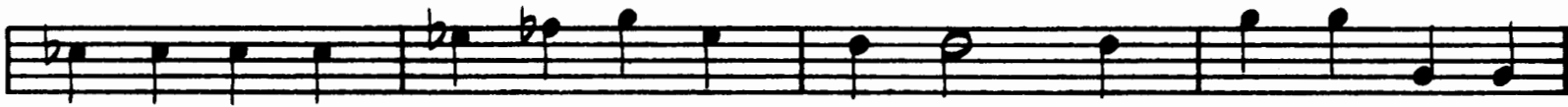

f

- 3 -
BASS

I

J

K

L

M

LIBRA. NUMBER

Leeds SWINGIN' BIG SOUND Series

GROOVIN' HIGH

By JOHN 'DIZZY' GILLESPIE
Arranged by Glenn Osser

GUITAR

MEDIUM BRITE "4"

ff

Chords: Gm^7 , $G^b m^7$, Fm^7 , E^9

Chords: Gm^7 , $G^b 9$, Fm^7 , $B^b 7 + 9$

A

Chords: E^b , E^b , A^m , C^+ , $A^m 7$, D^7

Chords: E^b , E^b , G^m , D^+ , $G^m 7$, C^7

B

Chords: F^7 , F^m , C^+ , $F^m 7$, $B^b 7$

Chords: $E^b M A 7 + 9$, $F^\# m^7$, $F^m 7$, E^9

C

Chords: E^b , E^b , A^m , C^+ , $A^m 7$, D^7

Chords: E^b , G^m , D^+ , $G^m 7$, C^7

-2-
GUITAR

D F7 Fm C+ Fm7 Bb7

Fm7 E9 Gm7 **E** Gm7 Gbm7

Fm7 E9 Gm7 Gb7

Fm7 Fm7 E9 E9 Eb 2

CHARLIE PARKER
CHORUS HARMONIZED

F Eb Gm7 Eb D7 Cm6 D7

Eb Gm7 Eb C7+ C7 C7 C7-9 C7

G F9 Cm7 F7 Bb7 Fm7 Fm7 Bb7

Gm7 F#m7 Fm7 Fm7 Bb7 E7 Bm7

H Eb Eb D7

mp

Eb C7

-3-
GUITAR

I

F9 Bb9

Fm7 Db9 Eb Eb

J

Eb Ab Eb Am7 D7

f

Gm7 Eb Gm7 F#m7 Eb Gm9 C9

K

F9 Fm7 Bb7-9

Gm7 F#m7 Fm7 E7

L

Eb Eb Am C+ Am7 D7

ff

Eb Gm D+ Gm7 C7

M

F7 Fm C+ Fm7 Bb7 Fm7 Abm7

Gm7 F#m7 Fm7 Fm7 E9-5 Eb Eb

Leeds SWINGIN' BIG SOUND Series

GROOVIN' HIGH

By JOHN 'DIZZY' GILLESPIE
Arranged by Glenn Osser

1st Eb ALTO SAX
MEDIUM BRITE "4"

1st - 2 -
1st ALTO SAX

D

E

**CHARLIE PARKER
CHORUS HARMONIZED**

F

G

H

6

p

I

J

K

L

M

Leeds SWINGIN' BIG SOUND Series

GROOVIN' HIGH

By JOHN 'DIZZY' GILLESPIE
Arranged by Glenn Osser

2nd E^b ALTO SAX
MEDIUM BRITE "4"

2nd - 2 -
2nd ALTO SAX

D

F CHARLIE PARKER CHORUS HARMONIZED

G

H

I

2nd ³ALTO SAX

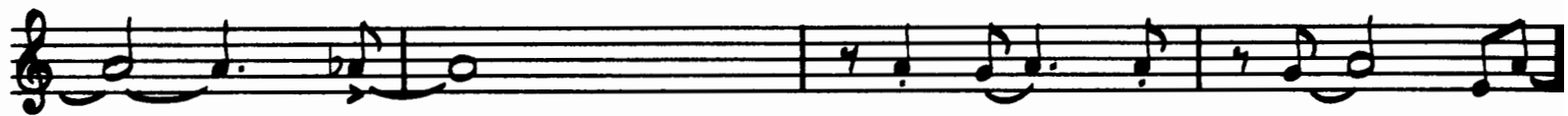

Leeds SWINGIN' BIG SOUND Series

GROOVIN' HIGH

By JOHN 'DIZZY' GILLESPIE
Arranged by Glenn Osser

1st B^b TENOR SAX

MEDIUM BRITE "4"

1st - 2 -
TENOR SAX

D

CHARLIE PARKER CHORUS HARMONIZED

F

G

H

I

1st TENOR SAX

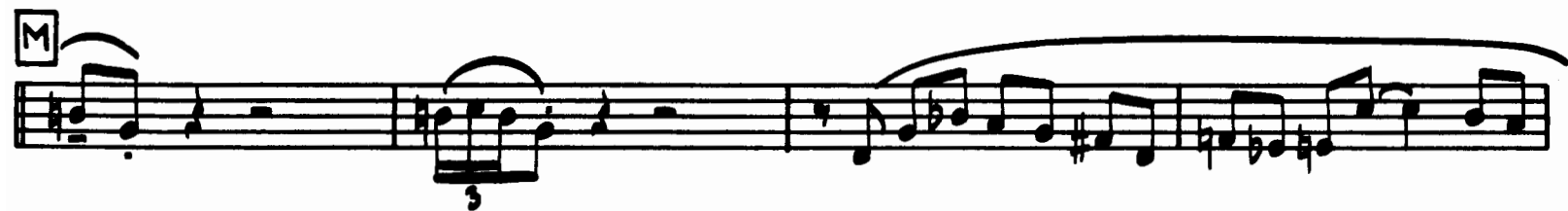
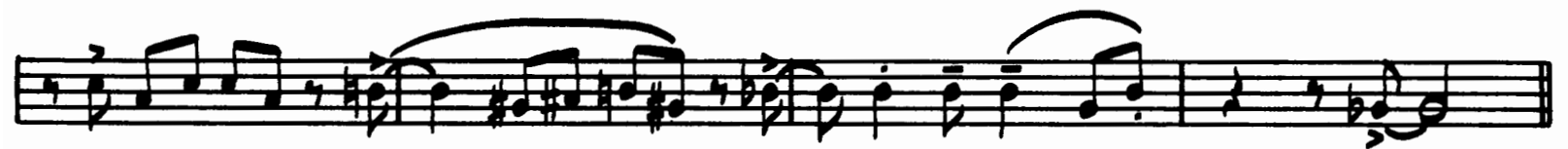

LIBRARY NUMBER

Leads SWINGIN' BIG SOUND Series

GROOVIN' HIGH

By JOHN 'DIZZY' GILLESPIE
Arranged by Glenn Osser

2nd B^b TENOR SAX
MEDIUM BRITE "4"

2nd TENOR SAX

D

E

1

F CHARLIE PARKER CHORUS HARMONIZED

1

G

H 6

I

LIBRARY NUMBER

Leeds SWINGIN' BIG SOUND Series

GROOVIN' HIGH

By JOHN 'DIZZY' GILLESPIE
Arranged by Glenn Osser

E^b BARITONE SAX

MEDIUM BRITE "4"

BARITONE SAX

D

E

1

Soli >

F CHARLIE PARKER CHORUS HARMONIZED

3

G

H

6

I

"GROOVIN' HIGH" - ARR. GLENN OBER

- 3 -
BARITONE SAX

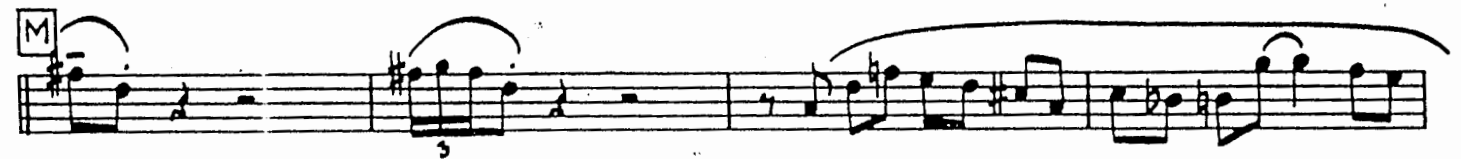
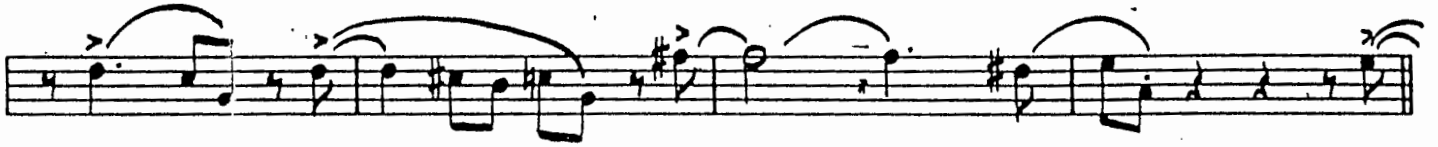
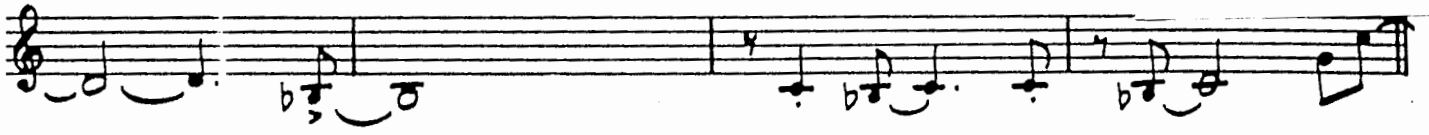

GROOVIN' HIGH

By JOHN 'DIZZY' GILLESPIE
Arranged by Glenn Osser

2nd B \flat TRUMPET
MEDIUM BRITE "4"

CHARLIE PARKER
CHORUS HARMONIZED

2nd - 2 - TRUMPET

DIZZY'S CHORUS

LIBRARY NUMBER

Leeds SWINGIN' BIG SOUND Series

GROOVIN' HIGH

By JOHN 'DIZZY' GILLESPIE
Arranged by Glenn Osser

3rd B^b TRUMPET
MEDIUM BRITE "4"

CHARLIE PARKER
CHORUS HARMONIZED

3rd - 2 -
TRUMPET

F

8

G

8

H

TRPT. II SOLO

8

I

7

J

K

L

ff

M

NO VIB.

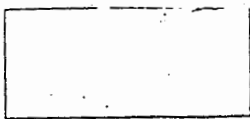

Leads SWINGIN' BIG SOUND Series

GROOVIN' HIGH

By JOHN 'DIZZY' GILLESPIE
Arranged by Glenn Osser

4th B^b TRUMPET
MEDIUM BRITE "4"

A 8 **B** 8

C

D

E

CHARLIE PARKER
CHORUS HARMONIZED

-2-
4th TRUMPET

F 8 **G** 8

H TRPT. II SOLO 8 **I** 7

J

K

L *ff*

M

Leeds SWINGIN' BIG SOUND Series

GROOVIN' HIGH

By JOHN 'DIZZY' GILLESPIE
Arranged by Glenn Osser

1st TROMBONE MEDIUM BRITE "4"

ff

A 8 **B** 8

C

C

D

E

E

1st TROMBONE

CHARLIE PARKER
CHORUS HARMONIZED

F **G**

H

I

J

K

L

M

LIBRA. NUMBER

Leeds SWINGIN' BIG SOUND Series

GROOVIN' HIGH

By JOHN 'DIZZY' GILLESPIE
Arranged by Glenn Osser

2nd TROMBONE

MEDIUM BRITE "4"

ff

A **B**

C

D

E

2nd TROMBONE

CHARLIE PARKER
CHORUS HARMONIZED

F

8

G

8

H

I

7

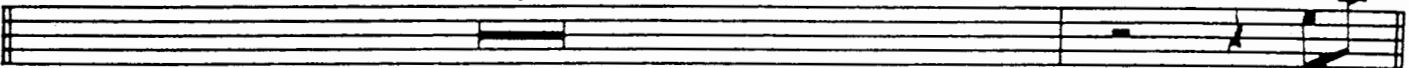

J

K

L

very sharp

M

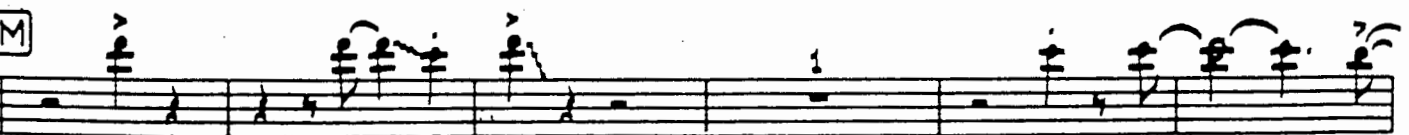

LIBRARY NUMBER

Leeds SWINGIN' BIG SOUND Series

GROOVIN' HIGH

By JOHN 'DIZZY' GILLESPIE
Arranged by Glenn Osser

3rd TROMBONE
MEDIUM BRITE "4"

3rd - 2 -
TROMBONE

F CHARLIE PARKER
CHORUS HARMONIZED

G

8

H

I

J

K

L

M

LIBRARY NUMBER

Leads SWINGIN' BIG SOUND Series

GROOVIN' HIGH

By JOHN 'DIZZY' GILLESPIE
Arranged by Glenn Osser

4th TROMBONE (BASS TROMBONE) MEDIUM BRITE "4"

4th - 2 -
TROMBONE

CHARLIE PARKER
CHORUS HARMONIZED

F

8

G

8

H

p

I

7

J

f

K

L

ff

M

NO VIB.